

Bridge

Slow Air - 1st Time Solo, 2nd Time Full Band with Harmony

D

C

Hornpipe - The Winnipeg Forger

G

F

E

Calm Before The Storm

Don Bradford

Suite

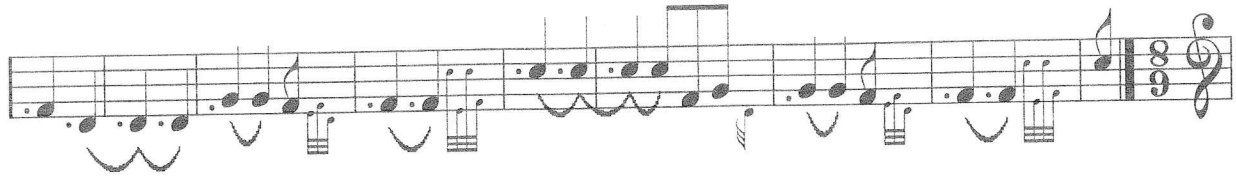
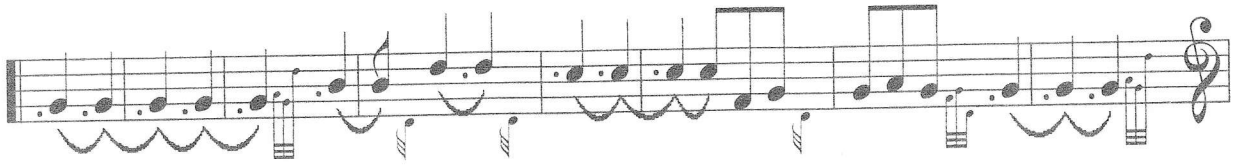

6/8 Slow Air

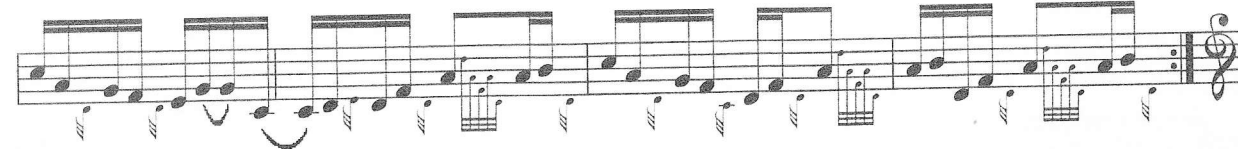
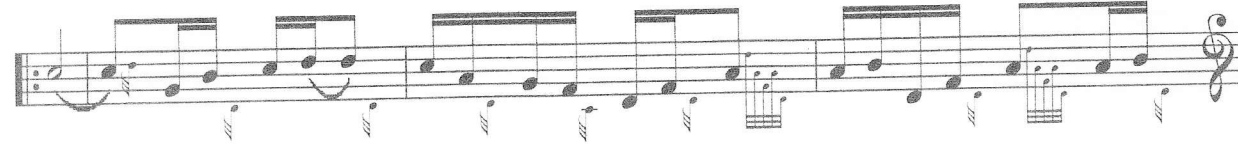
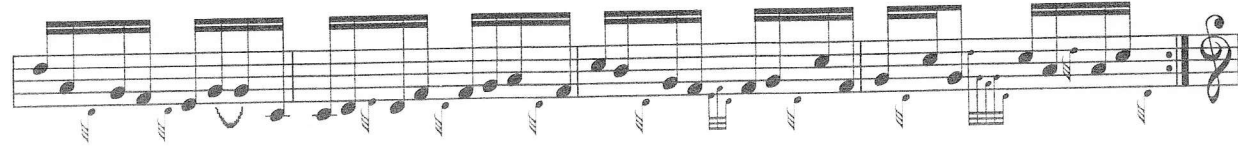
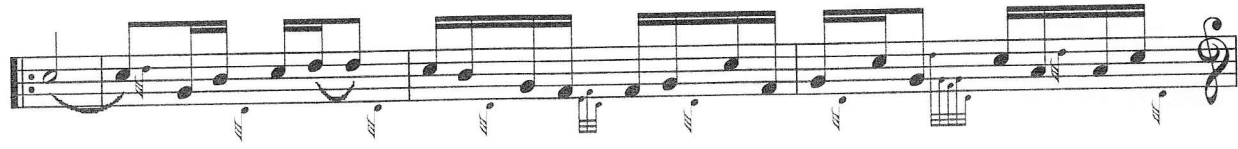
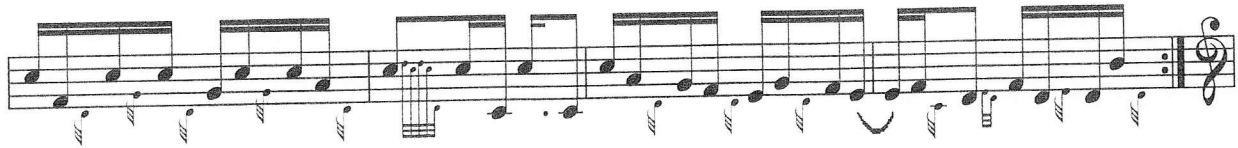
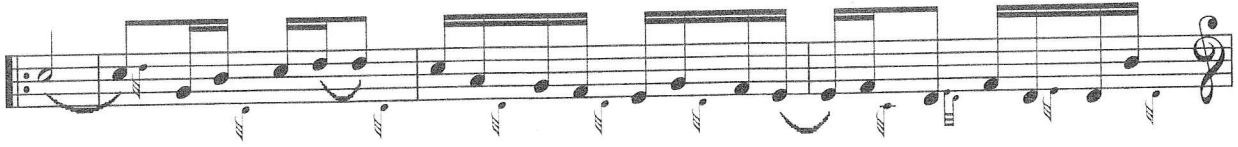

Hornpipe—Winnipeg Forger (continued...)

3/4 Waltz

After jig, repeat Waltz sections H & I and then Reel sections E, F & G.

6/8 Jig